

Screening **Disabled**

In this mode you use the **mouse** to **identify objects**, the **arrow keys** to **rotate** around the scene and the **function keys** to **toggle visibility** of the anatomical models.

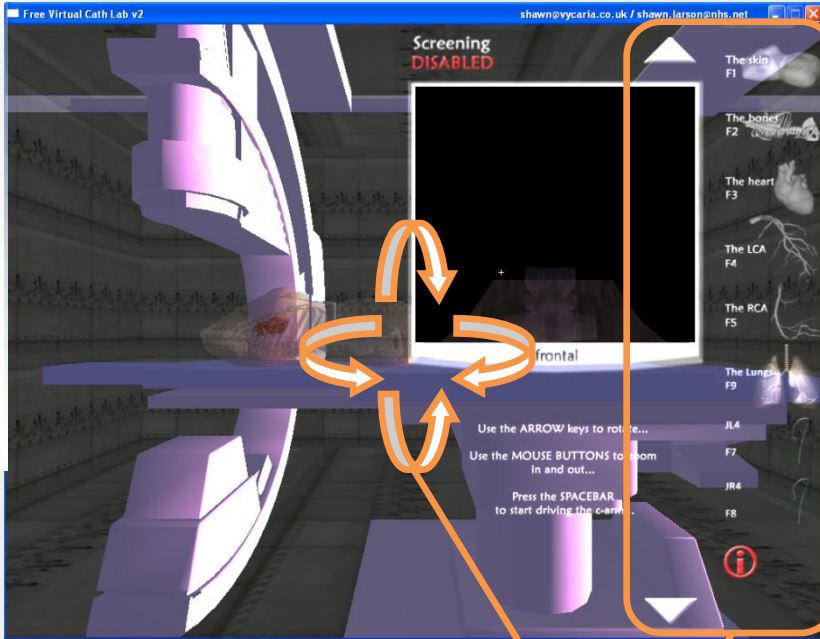

Move the **mouse cursor** over the up and down **white arrows** to **scroll the menu**

Press the **function keys** to **toggle anatomical model visibility**

<http://www.vycaria.co.uk>



Press the **SPACEBAR** to **switch between screening Disabled & Enabled modes**

Press the **C** key followed by the **L** key to switch to **cross sections**

In this mode you use the **arrow keys** and keys **E, D, R** and **F** to **move the equipment**,

the **number 1-6 keys** to **identify individual arteries**

and the **function keys** to **toggle visibility** of the anatomical models.

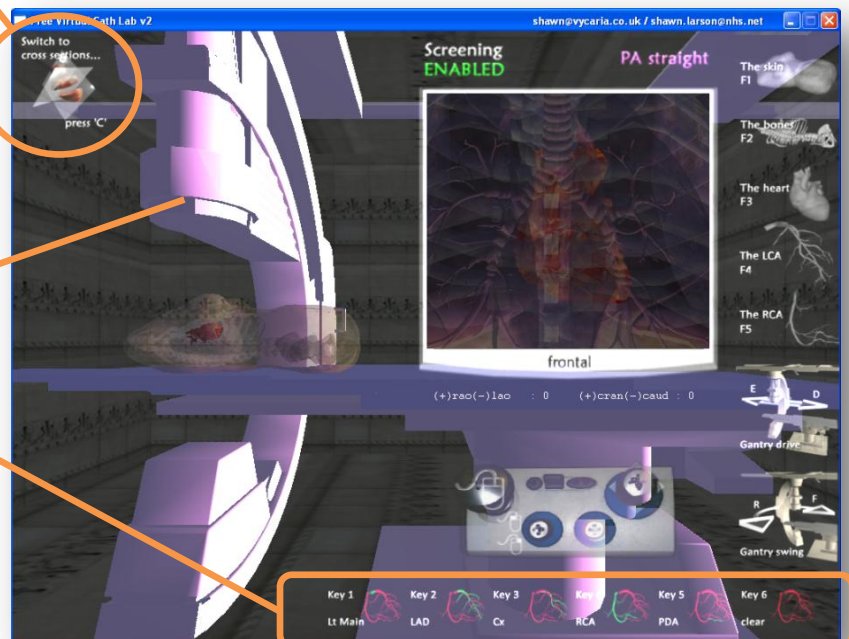

Screening **Enabled**

Table control:

Left Mouse Button=raise,
Right Mouse Button=lower